

Welcome Back!

Class of 2023



Thinking about Your Next Step?

Consider these questions!

Where do I want to go?

Who am I?



How Do
I Get There?

POST-RESULTS RELEASE: HOW DO I CHOOSE COURSES WISELY?

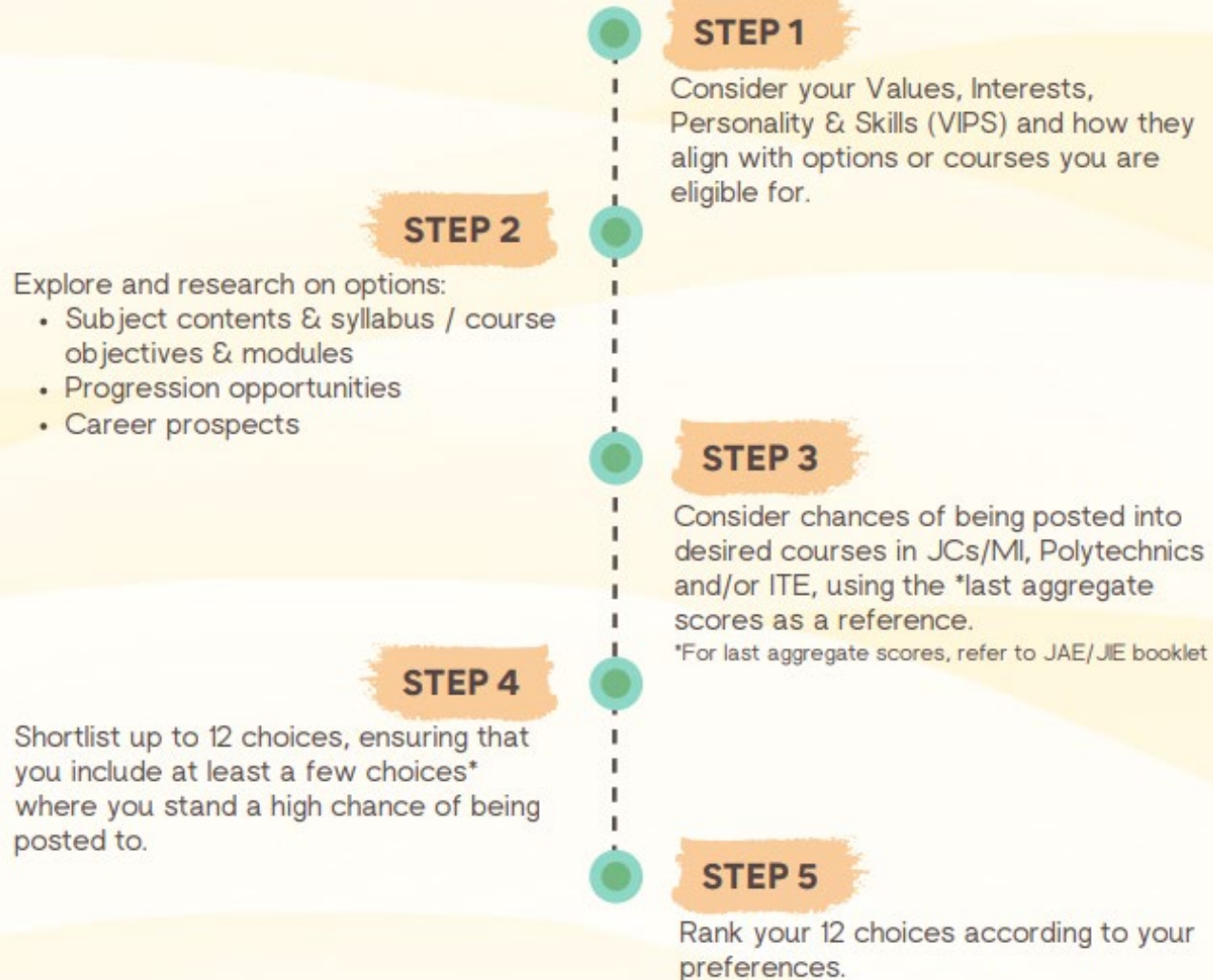

**Align your
education choices
and career goals**

**There are
many options
to explore**

Admissions Exercises for N-Level Students

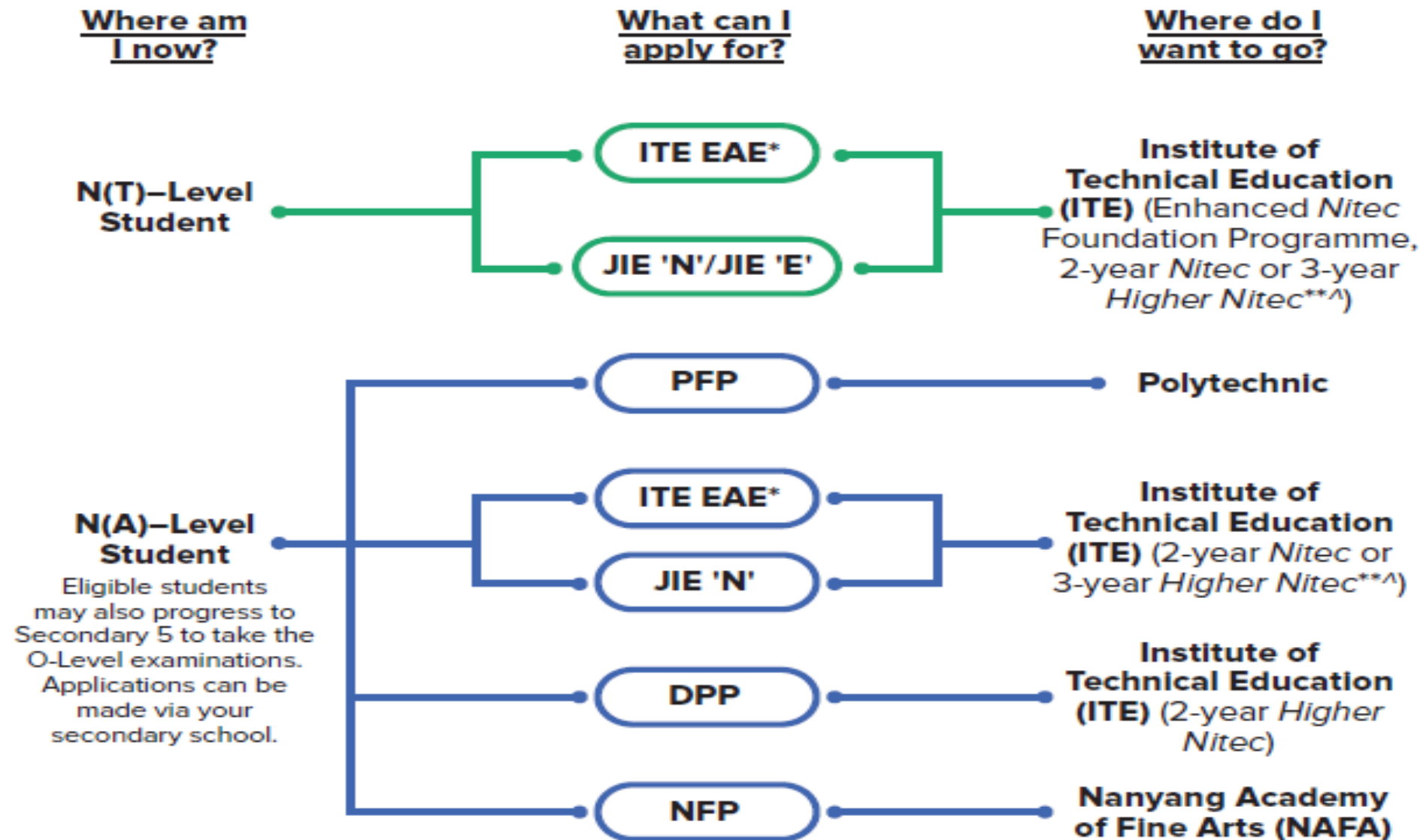

Source: [A Guide to Post-Secondary Admissions Exercises](#)

Aggregate Type – 4NA Students

- **ELMAB3** is applicable to admission/progression to majority of options available to **4NA** students
 - **NFP** (NAFA Foundation Programme)
 - **PFP** (Polytechnic Foundation Programme)
 - **DPP** (Direct-Entry-Scheme to Polytechnic Programme)
 - **Secondary 5**
- **E**nglish **L**anguage, **M**athematics, **B**est **3** other subjects
- Grade **6** will not be considered i.e. at least Grade 5 for all subjects used in computation of the **ELMAB3** aggregate score

Revised Policy, from 2023 Graduating Cohort

Grade U in N(A)- and N(T)-Level examinations will be replaced with Grade 6 and Grade E respectively.

- This takes a student-centric approach in recognising students' efforts, consistent with the treatment of last grade for O-Level Grade 9.

N(A)-Level/ G2	N(T)-Level/ G1
1	A
2	B
3	C
4	D
5	E*
6*	

NAFA Foundation Programme for 4NA

- Gross ELMAB3 ≤ 15
- English grade ≥ 4 : will be required to attend an interview
- Must pass an **admission test or audition**, depending on course
- Applicants may be asked to attend an **interview**
- Successful: Provisional offer of admission to the diploma courses
- Successful completion of NFP: Offered a place in chosen diploma
- Currently, students are only allowed to **select 1 course** of choice
- Please refer to NAFA website for application period and other details

POLYTECHNIC FOUNDATION PROGRAMME (PFP)

Essential Things You Need to Know

1. What is the PFP?

- A foundation year at the polytechnics that:
 - Prepares well-performing Sec 4N(A) students for entry into relevant polytechnic diploma courses
 - Serves as an alternative to Sec 5
- Conducted over two academic semesters at the polytechnics
- Students must pass all PFP modules in order to progress to their respective, pre-selected diploma courses.

2. Am I Eligible for PFP 2024?

You are eligible for the PFP if you:

- ☐ Sat for GCE N-Level exams as a school candidate in 2023
- ☐ Have obtained an ELMAB3 aggregate of 12 points or less (before deduction of CCA bonus points)
- ☐ Met subject-specific entry requirements as listed on the PFP portal

✓ **If you can check all 3 boxes above, you're eligible!**
(Note: Eligibility does not guarantee you a place in a PFP course)

If you had offered GCE O-Level examination subjects in 2023, you may refer to this table for the equivalent grade to compute your ELMAB3 aggregate:

GCE 'O' Level Grade	Converted Grade
A1-B3	1
B4-C6	2
D7	3
E8	4

3. How do I Apply?

- Upon release of the GCE O-Level results, all PFP-eligible students will receive Form P containing a PFP PIN that allows them to apply for the PFP at this [link](#).
- You may select up to five course choices.
- Remember to provide updated contact details in your application to allow the polytechnics to contact you if necessary.
(Note: You should continue to attend Sec 5 from 2 January 2024 while applying for PFP.)

4. How Will I be Informed of the Outcome?

- You should log in to the PFP portal to check your application outcomes on the day of PFP posting results release.
- You will then have to indicate if you wish to accept/reject/appeal the offer.
- If you do not select any option, your offer will become invalid and you will be required to continue with your classes in Sec 5/DPP.
(Note: If your appeal is successful, your original offer will be voided, regardless of whether you accept the new PFP offer.)

5. What Happens Next?

- If you accept your offer, you will receive an enrolment package from the polytechnics in February/March 2024.
- The PFP year will start in April 2024.

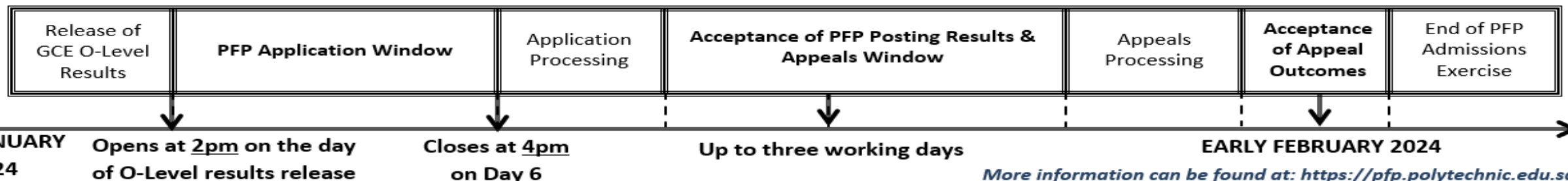

DIRECT-ENTRY-SCHEME TO POLYTECHNIC PROGRAMME (DPP)

5 Things You Need to Know

1. What is the DPP?

- Prepares Sec 4N(A) students for progression into selected polytechnic diploma courses via a 2-year *Higher Nitec* programme at ITE, and a 10-week DPP preparatory course
 - Serves as an alternative to Sec 5
- DPP students who meet the minimum qualifying GPA score are guaranteed a place in a polytechnic diploma course mapped to the *Higher Nitec* course. (Refer to <https://www.ite.edu.sg/admissions/full-time-courses/higher-nitec-dpp> for course mapping.)
- About 1,200 places offered across 18 *Higher Nitec* courses

2. Am I eligible for DPP?

- ☐ Sec 4N(A) student who has sat for GCE N-Level exams in 2023
- ☐ Obtained ELMA83 aggregate of 19 points or less (before deduction of CCA bonus points)
- ☐ Meet course-specific entry requirements

☒ **If you can check all 3 boxes above, you're eligible!**

(Note: Being eligible to apply does not guarantee you a place in a DPP *Higher Nitec* course.)

If you have offered GCE O-Level examination subjects in 2023, you may refer to this table for the equivalent grade to compute your ELMA83 aggregate:

GCE O-Level Grade	Converted Grade
A1-B3	1
B4-C6	2
D7	3
E8	4

3. How do I apply?

- Upon release of the GCE N-Level results, all DPP-eligible students may apply for DPP *Higher Nitec* courses via the ITE website (<https://www.ite.edu.sg>).
- You may select up to 12 course choices.
- Remember to provide updated contact details in your application so that ITE can contact you if necessary.

4. How will I be informed of the outcome?

- You should check your DPP posting results online on the morning of the release of the DPP posting results.
- You will then have to indicate if you wish to accept/reject/appeal the offer.
- Your offer will be void if you do not accept the offer by the stipulated date. You will be required to continue with your classes in Sec 5 or with your *Nitec* course if your application via JIE 'N' is successful

5. What happens next?

Upon accepting your DPP offer, you will attend a 10-week DPP preparatory programme starting from Jan 2024.

Release of GCE N-Level Results	DPP Application	Application Processing	Release of DPP Posting Results	Accept/Reject/Appeal	Release of GCE O-Level Results	DPP Application for newly-eligible students	Application Processing	Release of DPP Posting Results	End of DPP Admissions Exercise
--------------------------------	-----------------	------------------------	--------------------------------	----------------------	--------------------------------	---	------------------------	--------------------------------	--------------------------------

December 2023

January 2024

Early February
2024

Progression to Secondary 5 ('O'-level) for 4NA

- Gross ELMAB3 ≤ 19
- Points of consideration
 - More admission options after 'O'-level via Sec 5? Admission to these institution is **not guaranteed**
 - Arts Institutions, e.g. LaSalle & NAFA
 - ITE – Nitec and Higher Nitec
 - Polytechnic – Diploma
 - Junior College / Millennia Institute – 'A'-level
 - Possible gap between 'N'-level and 'O'-level exam
 - PFP & DPP caters only to students of the preceding cohort
- What is my projected 'O'-level results and options from there?

* Submit registration form to the school general office by 21 December 2023, 12pm

2-year Nitec & 3-year Higher Nitec for 4N(A/T)

- Must first satisfy the entry requirements e.g. pass pre-requisite subjects (if applicable) for the courses applied
- Posting is **Merit-based** and subject to availability of vacancies
- Based on **best 4 GCE 'N' Level subjects**, including pre-requisite subjects and bonus points where applicable
- Choose up to a **maximum of 12 choices (course and college)**
 - E.g.
Choice 1: Higher Nitec in AI Applications at College Central
Choice 2: Higher Nitec in AI Applications at College West

Example of Minimum Entry Requirements (MER)

ENGINEERING				
Aerospace Avionics ①②⑦ <i>In view of the nature of work in maintenance, repair & overhaul activities, applicant should possess good work attitudes, safety awareness, a strong interest for aviation. Should attend an interview and aptitude test on-campus scheduled on Tue 26 Dec 2023 or Wed 27 Dec 2023.</i>	NFAAZ	CC-AM	13	<div>E.g. of pre-requisite subject</div> <div>3 GCE 'N' Passes (Grade A-D or Grade 1-5) in Mathematics and two other subjects Or 2 GCE 'O' Grades (Grade 1-8) in any two subjects</div>
Aerospace Technology ①②⑦ <i>In view of the nature of work in maintenance, repair & overhaul activities, applicant should possess good work attitudes, safety awareness, a strong interest for aviation. Should attend an interview and aptitude test on-campus scheduled on Tue 26 Dec 2023 or Wed 27 Dec 2023.</i>	NFATZ	CC-AM	16	
Electrical Technology (Lighting & Sound) ②⑦	NFELL	CE-SM CW-CK	15 15	
Electrical Technology (Power & Control) ②⑦	NFELP	CE-SM CW-CK	16 15	

Aggregate score of the lowest ranked students who were admitted the previous year

Footnote ① indicates that the course requires interview



25 Courses Offered under 3yr Higher NITEC

School of Applied & Health Sciences

- Higher Nitec in Applied Food Science (3 years)*
- Higher Nitec in Bio-Chemical Technology (3 years)*
- Higher Nitec in Chemical Process Technology (3 years)*
- Higher Nitec in Community Care & Social Services (3 years)*
- Higher Nitec in Nursing (3 years)*
- Higher Nitec in Opticianry (3 years)*

School of Business & Services

- Higher Nitec in Accounting (3 years)
- Higher Nitec in Beauty & Wellness Management (3 years)*
- Higher Nitec in Business Administration (3 years)*
- Higher Nitec in Event Management (3 years)*
- Higher Nitec in Hairdressing & Salon Management (3 years)*
- Higher Nitec in Logistics & Supply Chain Management (3 years)*
- Higher Nitec in Passenger Services (3 years)*
- Higher Nitec in Retail & Online Business (3 years)*
- Higher Nitec in Sport Management (3 years)
- Higher Nitec in Tourism (3 years)*

*wef Jan 2024 intake

School of Electronics & Info-comm Technology

- Higher Nitec in AI Applications (3 years)
- Higher Nitec in Business Information Systems (3 years)
- Higher Nitec in Cyber & Network Security (3 years)
- Higher Nitec in Data Engineering (3 years)
- Higher Nitec in Electronics Engineering (3 years)
- Higher Nitec in Immersive Applications & Game (3 years)
- Higher Nitec in IT Applications Development (3 years)
- Higher Nitec in IT Systems & Networks (3 years)
- Higher Nitec in Security System Integration (3 years)

Please refer to latest **JIE Booklet for updated information**

ITE students scoring at least 3.5 GPA in Higher Nitec exams guaranteed polytechnic entry from 2027

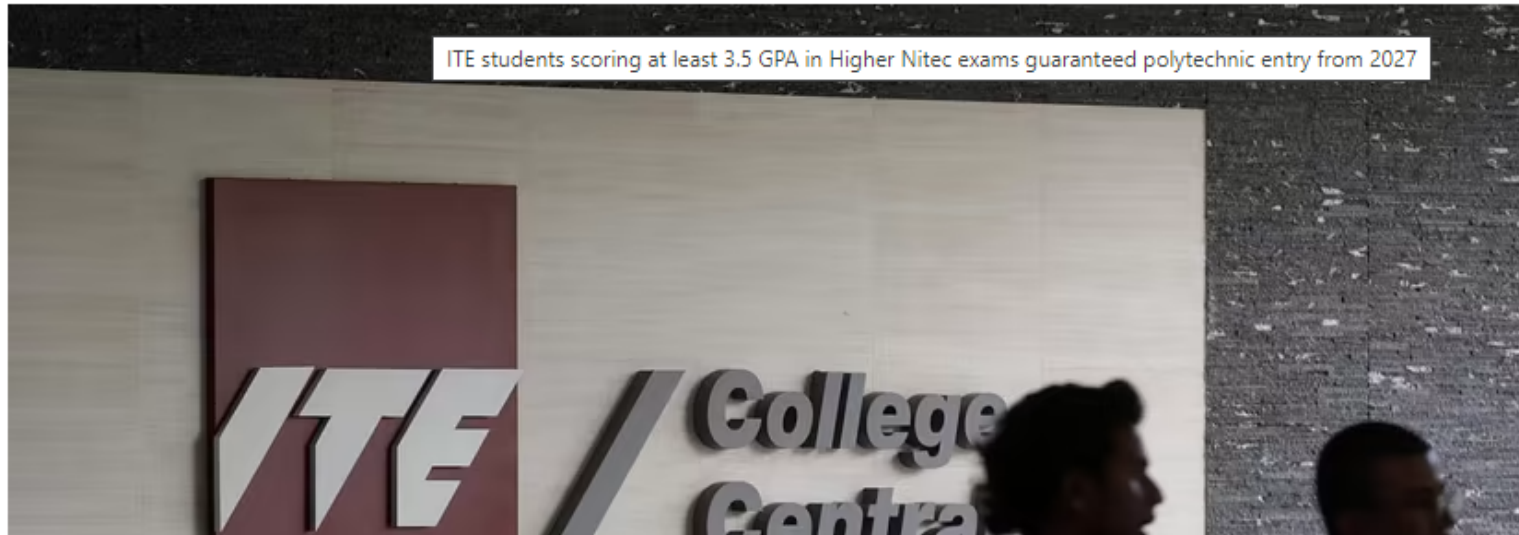

ITE students scoring at least 3.5 GPA in Higher Nitec exams guaranteed polytechnic entry from 2027

BY TAN MING CHUAN

Published July 21, 2023

Updated July 22, 2023



Computation of ITE Aggregate Points for JIE'N'

- Computation of ITE aggregate points for **2-year Nitec & 3-year Higher Nitec** courses (from 2024 Intake onwards)

O Level	NA	NT	ITE Aggregate Point for JIE'N'
A1 – D7	1, 2, 3	A	1
E8	4	B	2
F9	5	C	3
–	*6/U	D	4
–	–	*E/U	5

The Normal (Technical) Grade E/U, Normal (Academic) Grade 6/U and GCE 'O' Level Grade F9 **will not be allowed to be used for fulfilment of subject-specific minimum entry requirements**. However, **these grades will be allowed to be used for aggregate computation** for admission to full-time 3-year Higher Nitec and 2-year Nitec courses.

Traineeship Scheme – Overview & Benefits

- 1 to 2 years formal training arrangement involving three parties:
 - the trainee (student)
 - the employer
 - ITE
- Two components:
 - Off-the-job training: ITE or Approved Training Centre (ATC)
 - On-the-job training: actual work environment

Benefits

- Gain a headstart in career
- Full sponsorship of training fees
- Real-work environment
- Train under qualified and experienced industry professionals
- BOTH Nitec Certificate and Certificate of Traineeship
- Staff benefits and monthly salary

Please refer to **Traineeship Scheme** section in **ITE Prospectus** for more details

Traineeship Scheme – Types & Entry Requirements

Entry Requirements

▶ Some require a pass in English and/or Mathematics or Science.

Nitec & ITE Skills Certificate

- 1) *Nitec in Dental Assisting*
- 2) *Nitec in Dental Technology*
- 3) *ITE Skills Certificate (ISC) in Health Care (Home Care)*

Please refer to **Traineeship Scheme** section in **ITE Prospectus** for more details

When we don't get what we ask for, what follows?

His third-choice course at ITE connected him to the first-choice field of robotics

19 MAY 2023



Tips from **Ezekeyle**:

- "Don't let fear or insecurity hold you back from trying new things. Believe in yourself and trust your instincts."

- ▷ *"He was unable to meet the EAE criteria to pursue his desired course at Polytechnic."*
- ▷ *"When I reflect on how far I've come, I'm filled with happiness about the path I've chosen and the discovery of a skill I never knew I had."*
- ▷ *"It was difficult in the beginning, but with time, I've adapted," he says, adding, "Challenges can be seen as building blocks for personal growth."*

Graduating Students: The Explorer e-Newsletter

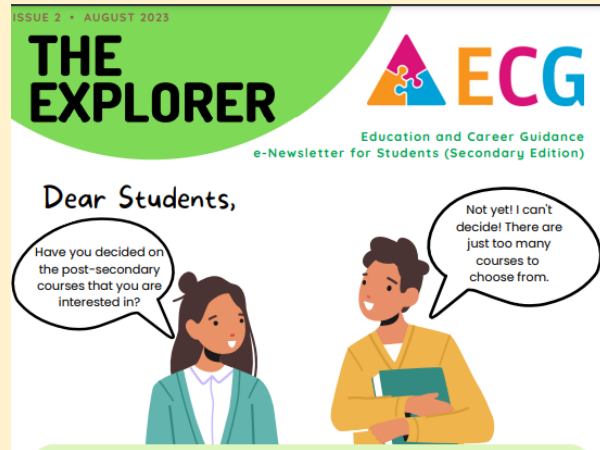

<https://file.go.gov.sg/2023-explorer-issue2-sec.pdf>



How should you make your 12 choices for the JAE/ JIE?

First 3 to 4 choices: Consider courses that most align with your Values, Interests, Personality and Skills (V.I.P.S) and strengths.

Next 3 to 4 choices: Choose what you are interested in and stand a good chance of getting into. Consider the last aggregate scores of the courses (where your net score is within the range of last year's aggregate score). You can use **Course Finder** or **School Finder** to find out the aggregate scores.

Last 3 to 4 choices: Include alternative courses and institutions where the last aggregate scores are higher than yours. With this, your chances of securing a place will be higher.

Be realistic, but still consider interests, strengths and career aspirations
Embrace lifelong learning to remain relevant

ECG Resources



About MySkillsFuture

A one-stop portal that empowers you to embark on a journey of self-discovery and make informed education and career choices. Use the information and tools to explore various education and career pathways, and take charge of your future.

MySkillsFuture Student Portal

A one-stop portal that empowers you to embark on a journey of self-discovery and make informed education and career choices.

Use the information and tools to explore various education and career pathways and take charge of your future.

Where can we find more information?



<https://go.gov.sg/mySFsec>



ECG Resources

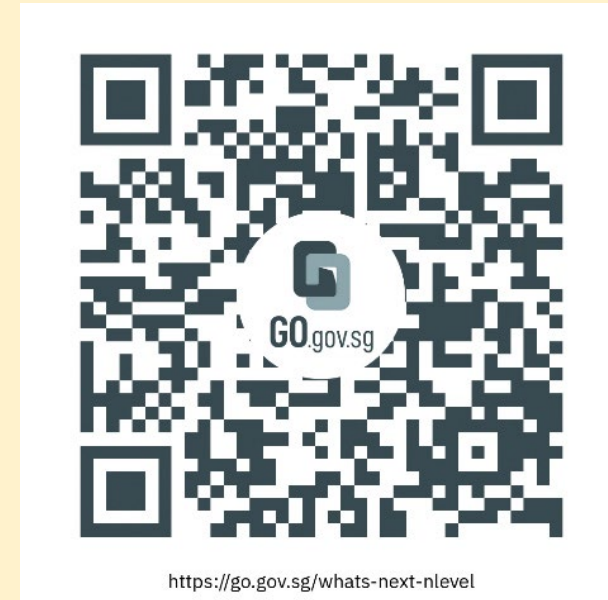
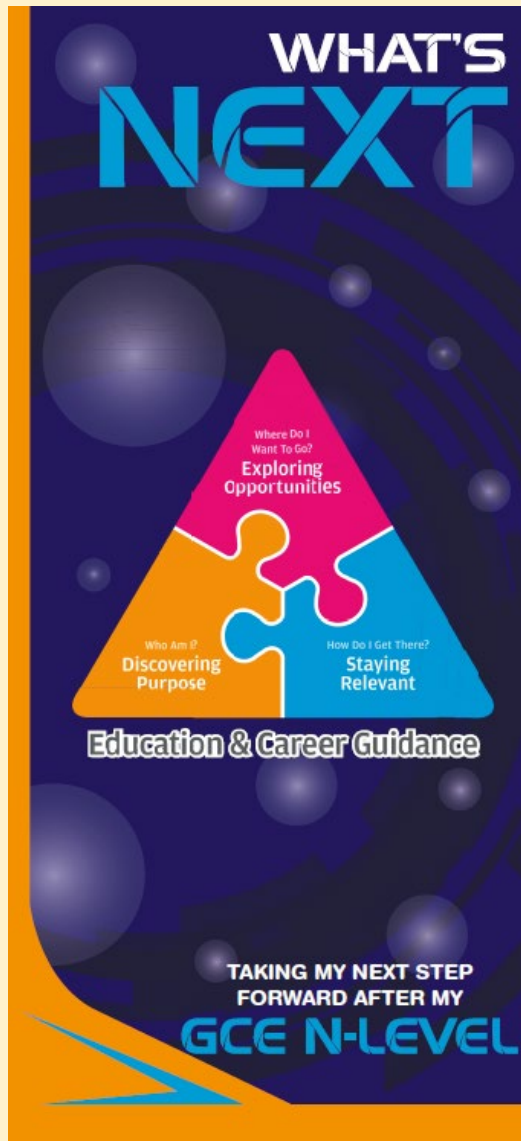

<https://go.gov.sg/whats-next-nlevel>

ECG Resources

Post-Secondary Education

Learn more about the
admissions exercises and
programmes



<https://moe.gov.sg/post-secondary/admissions>

Learn more about the
post-secondary education
institutions



<https://moe.gov.sg/post-secondary/overview>

ECG Resources

Explore different jobs and industries with On My Way (OMW).
Find out if your career goal and educational pathway match your interests, values
and ambitions. <https://www.nyc.gov.sg/omw/home>



KNOW IT ALL

provides consolidated
information about different
jobs and industries - key
responsibilities, skills, career
paths and more!



DAY IN THE LIFE

takes you into the lives of
different professionals and
give you a glimpse of their
jobs and what it entails
through the medium of
videos.



TASTER PROGRAMMES

are micro-experiences of different
job roles that allow you to get a
taste of working life and help you
decide what to study to achieve
your career aspirations!



Reaching out for help is a sign of strength, not weakness.

If you have any questions about your options or are not coping well, do reach out to someone you trust and speak with them. It could be a parent/guardian, teacher, ECG Counsellor, School Counsellor or a friend that you can talk to.

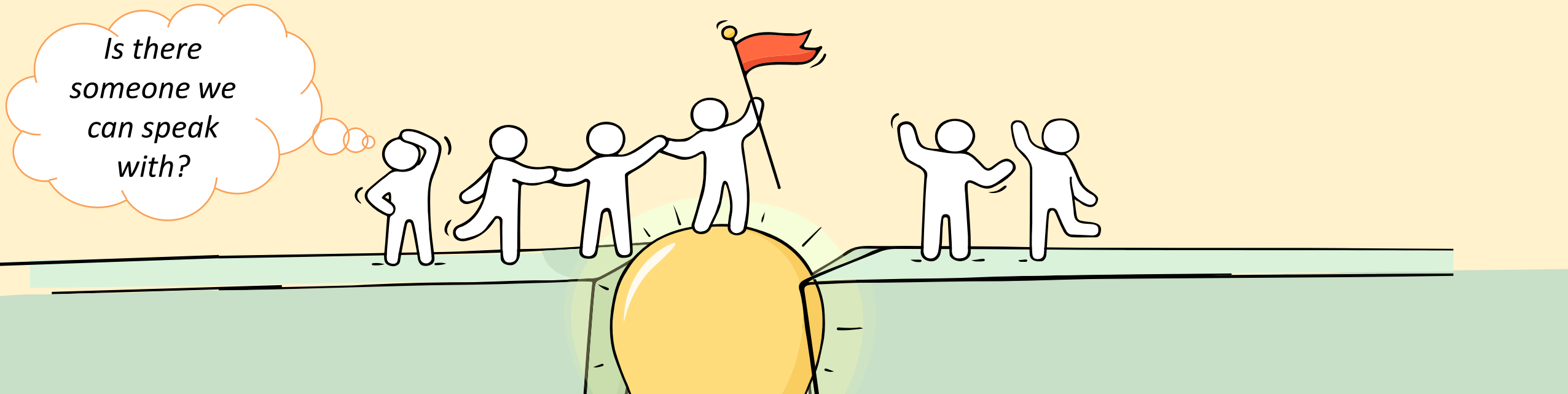

Support is readily available for you.

Reach out to an ECG Counsellor!

*Who can we go
to for ECG
advice?*

Make an appointment to speak
with your ECG Counsellor in school.

OR

Make an ECG counselling
appointment via the
ECG Centre @ MOE (Grange Road)
at

<https://go.gov.sg/moe-ecg-centre>

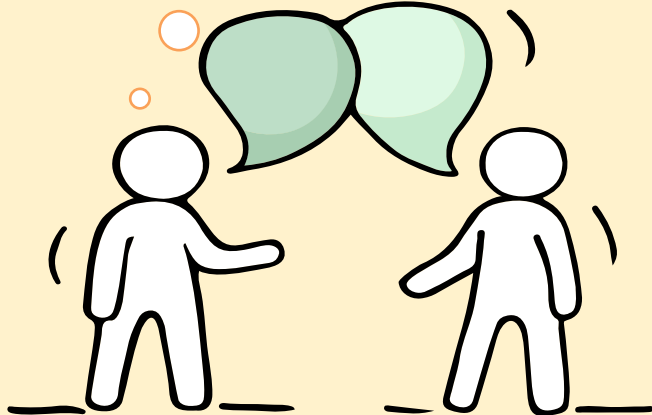

BDS N-Level ECG Counselling Support

1. In school

- **18 Dec (Mon)**
- **Venue : Math Room**

2. Online support by Ms Samantha Woo, ECG Counsellor

- **19 Dec (Tue) to 21 Dec (Thu)**

To book an online ECG Counselling Session for 19 Dec (Tue) to 21 Dec (Thu)

1. Scan the QR Code below or



<https://go.gov.sg/ecg-bookappt>

Go to
<https://go.gov.sg/ecg-bookappt>

To book an online ECG Counselling Session for 19 Dec (Tue) to 21 Dec (Thu)

- 
2. Select an appointment date and time. Each session is about 40mins.

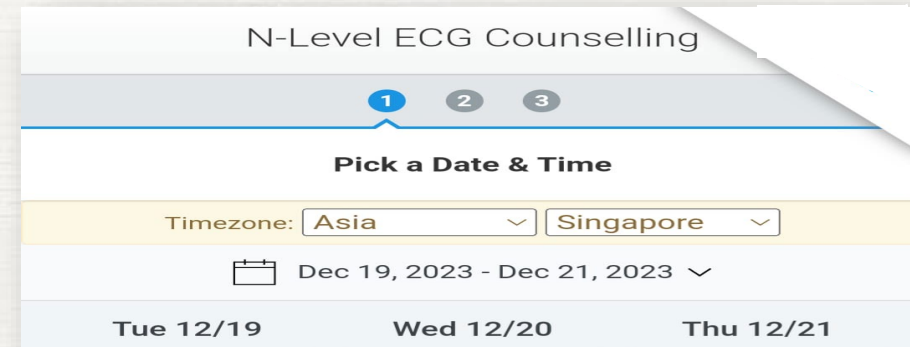

N-Level ECG Counselling

1 2 3

Pick a Date & Time

Timezone: Asia Singapore

Dec 19, 2023 - Dec 21, 2023

Tue 12/19 Wed 12/20 Thu 12/21

3. Provide the required information and complete the form.

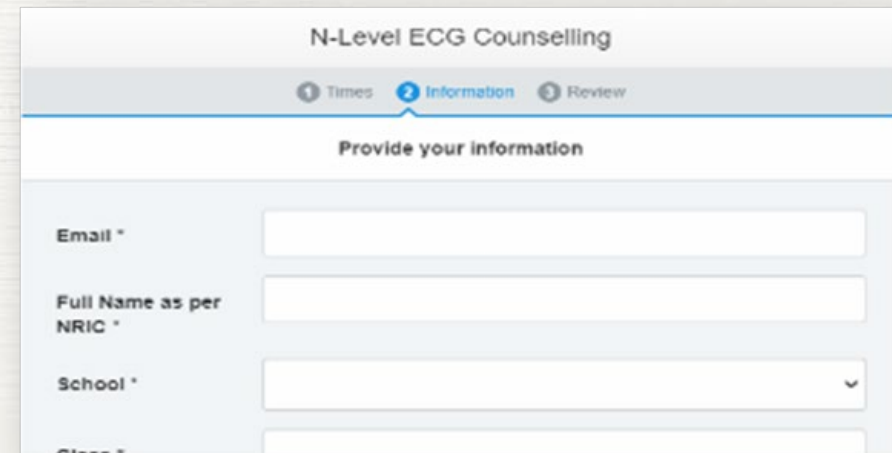

N-Level ECG Counselling

1 Times 2 Information 3 Review

Provide your information

Email *

Full Name as per NRIC *

School *

Class *

To book an online ECG Counselling Session for 19 Dec (Tue) to 21 Dec (Thu)

4. Check your information and click “Confirm Booking”.

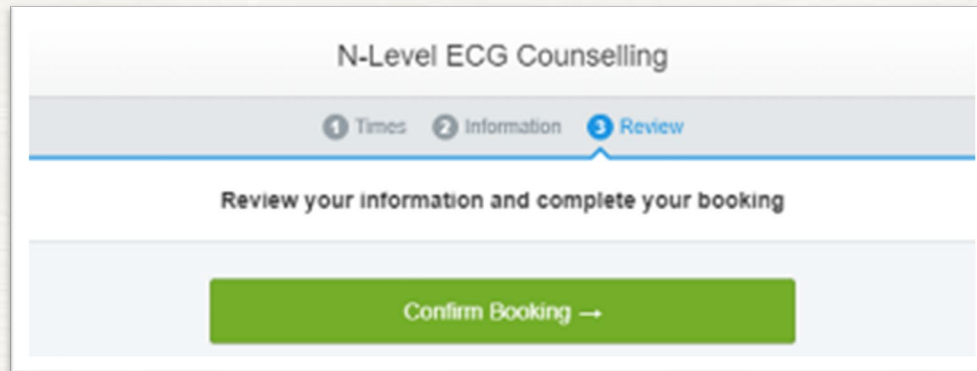

The screenshot shows a web interface for 'N-Level ECG Counselling'. At the top, there is a progress bar with three steps: '1 Times', '2 Information', and '3 Review'. The 'Review' step is currently active and highlighted with a blue line. Below the progress bar, the text 'Review your information and complete your booking' is displayed. At the bottom of the page, there is a large green button with the text 'Confirm Booking →'.

5. You will see the message below after you have confirmed your booking.

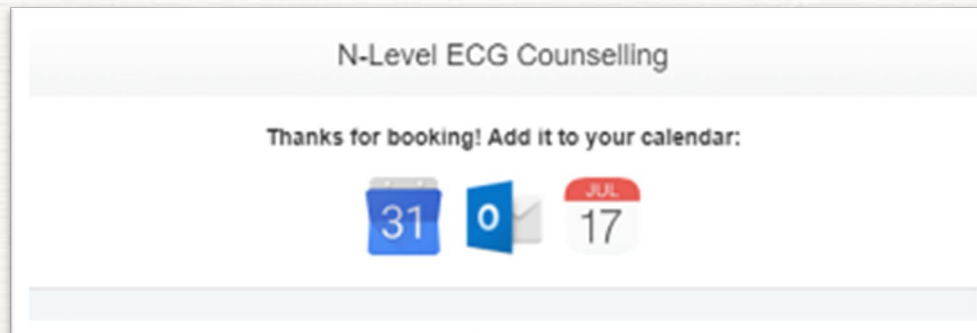

The screenshot shows a confirmation page for 'N-Level ECG Counselling'. The text 'Thanks for booking! Add it to your calendar:' is displayed. Below this text, there are three calendar icons: a blue one with the number '31', a blue one with the number '0', and a red one with the number '17'. The red icon also has 'JUL' written above it.

6. You will also receive a confirmation email for the appointment. If not, please check you spam or junk email.

Things to note

- 
- a. **Zoom details** will be sent to you before the session via **WhatsApp** message.

IMPORTANT: To be admitted to the Zoom session, please indicate your name and school in the following format :

“<school short form> - <name>” e.g. MJR - Joey Ong

- b. **Have your results slip, Form N and JIE booklet ready.**

Additional Information

For further inquiries, you may refer to the following hotlines and links for more information and advice on further education:

Institute of Technical Education (ITE)	
ITE Hotline (for ITE admissions and courses)	1800 2222 111 training@ite.edu.sg
Education and Career Guidance (ECG)	
ECG Centre @ MOE	<u>6831 1420</u> MOE ECG@moe.gov.sg e-Appointment: https://go.gov.sg/moe-ecg-centre

Keep a lookout for some of these signs in your peers or in yourself

*How can we
support one
another?*



D

Deliberately avoiding others

I

Increased irritability, restlessness, agitation, stress and anxiety

S

Sending or posting moody messages on social media

T

Talking about death or dying

R

Reacting differently or gradually losing interest in things they used to like

E

Eating more than usual or having a much reduced appetite

S

Sleep pattern changes with difficulty falling asleep or oversleeping

S

Slowing down of energy levels

If you notice any of these signs in yourself or your friends,
have a chat with your school counsellor or teacher
Or contact SOS 24-hour hotline at **1-767** or **1800-221-4444**



Supporting Your Friend

We may each experience different emotions upon receiving the results. You can share your friends' joy by congratulating them or give words of encouragement to friends who may be disappointed with their results.



Keep a lookout for your friends in distress. You can support them in the following ways:

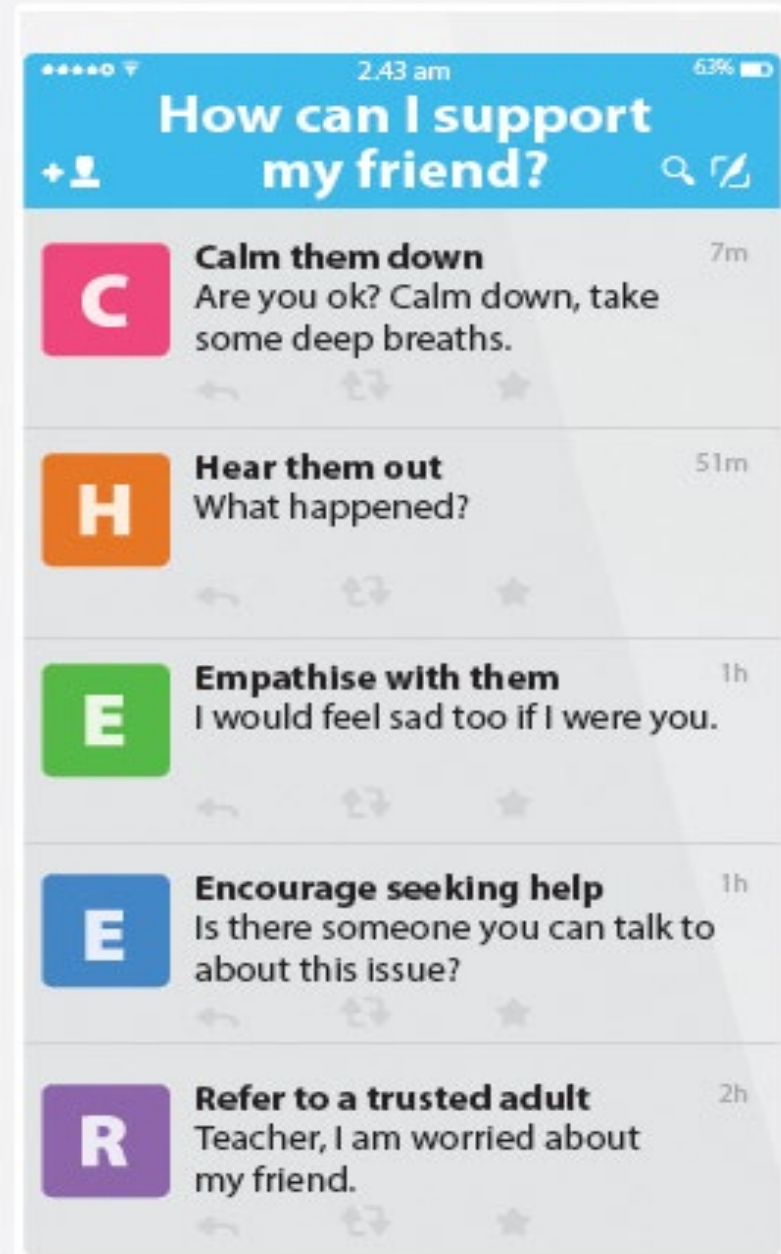

Support is readily available for you.

There are other hotlines and chats available if you are more comfortable seeking help using these platforms. Scan the QR code below for a helpful resource.



SOS provides round-the-clock emotional support for those in distress, thinking of suicide or affected by suicide.

Call: **1767**
(24-hour helpline)

Whatsapp: **9151 1767**
(24-hour Care Text)

TOUCHline is a helpline to provide youths with emotional support and practical advice.

Call: **1800-377 2252**

Monday- Friday (Excluding Public Holidays):
9am – 6pm

Community Health Assessment Team

(CHAT) provides personalised and confidential mental health checks and consultation for youths. To speak with a youth support worker, you can:

Visit: **CHAT Hub at *SCAPE, #05-05**

Call: **6493 6500/ 6501**

Email: **CHAT@mentalhealth.sg**

Carey is an online platform by Care Corner that provides free mental health check-ins with mental health professionals. Find out more at:
<https://carey.carecorner.org.sg/>

mindline.sg is an online platform that provides tools, tips and resources to help you manage your health and well-being. Find out more at:
www.mindline.sg

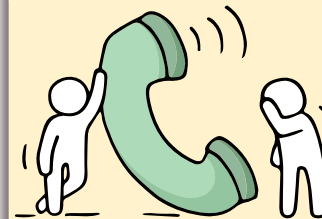

eC2 is an e-Counselling Centre where you can talk to a trained counsellor about the issues you are facing, right where you are.

Chat with a counsellor at:

www.ec2.sg

Monday – Friday (Excluding Public Holidays):
10am – 12pm & 2pm – 5pm



**The N-Level
examination is not
the destination.**

**It is part of your
education journey.**

Admissions Exercises

Things to note

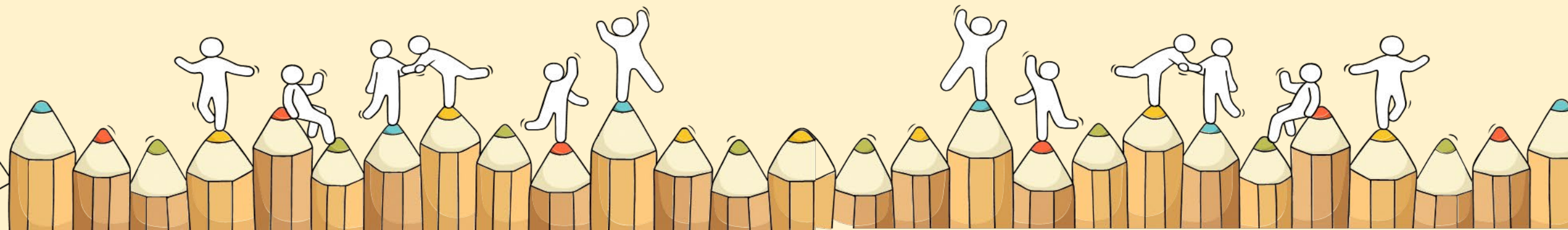

Admissions Exercises Application Timeline

(N-Level Results)

Dec
● JIE 'N'
● JIE 'E'
● DPP
● NFP

(Start of 2-year *NITEC* and 3-year *Higher Nitec*)

Jan
● PFP
● DPP
(2nd window of applications)

(Start of Polytechnic and 2-year *Higher Nitec* Term)

Apr

● N(T)–Level Student
● N(A)–Level Student

Details of Admissions Exercises

JIE 'N'/JIE 'E' – Joint Intake Exercise

The JIE 'N' is for 2-year *Nitec* or 3-year *Higher Nitec* courses offered by ITE.

The JIE 'E' is for GCE N(T) students to apply for the 3-year *Nitec* course with Enhanced *Nitec* Foundation Programme.



go.gov.sg/applyjie

DPP – Direct-Entry-Scheme to Polytechnic Programme

DPP allows Secondary 4N(A) students to be admitted directly into selected 2-year *Higher Nitec* programmes at ITE without having to sit for the O-Level examinations or undergo a *Nitec* programme. DPP students who successfully complete their *Higher Nitec* courses at ITE and attain the required qualifying Grade Point Average (GPA) scores are guaranteed a place in a polytechnic diploma course mapped to their *Higher Nitec* course.



go.gov.sg/applydpp

- N(T)–Level Student
- N(A)–Level Student

Details of Admissions Exercises

PFP – Polytechnic Foundation Programme

PFP is a one-year programme that offers a practice-oriented curriculum taught by polytechnic lecturers to better prepare polytechnic-bound Secondary 4 N(A) students for entry into selected polytechnic diploma courses. PFP students are given provisional places in diploma programmes, subject to them passing all modules in the one-year programme.





go.gov.sg/pfp

NFP – NAFA Foundation Programme

NFP is a one-year practice-based programme that prepares N(A)-Level holders to pursue a diploma in the creative arts. NFP students who successfully complete the programme will be offered a place in their chosen diploma course at NAFA.



go.gov.sg/nafa-applynow

-  **N(T)–Level Student**
-  **N(A)–Level Student**

Application Period

Sec 5NA & 4N Appeal to repeat form	3 Yr Higher Nitec & Nitec	DPP	PFP
<p>Submit Registration Form To General Office by Thursday 21 Dec 2023 (12 pm)</p>	<p>Online application via the ITE website (https://www.ite.edu.sg).</p> <p>Monday 18 Dec 2023 (from 2.30 pm) to Thursday 21 Dec 2023 (5 pm)</p> <p>Application is only open for 4 days. <i>*refer to the ITE Admission booklet online for more information.</i></p>		<p>Upon release of GCE O Level results in January 2024</p> <p>Application is open for 5 days</p> <p><i>* Must apply to Sec 5 first</i></p>

Key Dates for Jan 2024 Intake Exercise (Full-time Nitec Courses)

Key Activity	Period for 2-Year and 3-Year Nitec Courses, and 3-Year and 4-year Higher Nitec courses	Remarks
1st Phase (Main Phase)		
Application	18 Dec 2023 (2.30pm) to 21 Dec 2023 (5pm)	Apply through the Internet at https://www.ite.edu.sg with NRIC / FIN and Date of Birth. You may also apply using SingPass.
Release of Results	29 Dec 2023 at 9am	Check results at https://istudent.ite.edu.sg with web ID and password
Acceptance of Course Offer Period	29 Dec 2023 to 3 Jan 2024	Accept course offer at https://istudent.ite.edu.sg with web ID and password
2nd Phase (Late Application/Appeal Phase)		
Application	29 Dec 2023 to 3 Jan 2024	Apply through the Internet at https://istudent.ite.edu.sg with NRIC / FIN and Date of Birth. You may also apply using SingPass.
Release of Results	10 Jan 2024 at 9am	Check results at https://istudent.ite.edu.sg with web ID and password
Acceptance of Course Offer Period	10 Jan 2024 to 12 Jan 2024	Accept course offer at https://istudent.ite.edu.sg with web ID and password
3rd Phase (Final Top-up Phase)		
Application	1 st Top-up Phase Application - 10 Jan to 18 Jan 2024 2 nd Top-up Phase Application - 24 Jan to 7 Feb 2024	Apply through the Internet at https://istudent.ite.edu.sg with NRIC / FIN and Date of Birth. You may also apply using SingPass.
Release of Results	1 st Top-up Phase - 15 Jan to 24 Jan 2024 2 nd Top-up Phase - 24 Jan to 14 Feb 2024	Check results at https://istudent.ite.edu.sg with web ID and password
Acceptance of Course Offer Period	1 st Top-up Phase - 15 Jan to 24 Jan 2024 2 nd Top-up Phase - 24 Jan to 14 Feb 2024	Accept course offer at https://istudent.ite.edu.sg with web ID and password

Jan 2024 Intake Term Commencement Date: **8 Jan 2024**

Information For Students on Key Dates for Jan 2024 intake

1. All N(A)*/N(T) school leavers are encouraged to put in an application during the **1st Phase (Main Phase)** between **18 Dec 2023 (2.30pm) to 21 Dec 2023 (5pm)**. Application results for the 1st Phase will be released on **29 Dec 2023 at 9am**.
2. If you wish to appeal, please accept the course offered **before** applying in the **2nd Phase (Late Application/Appeal Phase)** between **29 Dec 2023 to 3 Jan 2024**. The application results for the 2nd Phase will be known on **10 Jan 2024 at 9am**.
3. Unsuccessful applicants can appeal under the **3rd Phase (Final Top-up Phase)** between **10 Jan to 18 Jan 2024 and 24 Jan to 7 Feb 2024** for courses with vacancies. The application results for the 3rd Phase will be known between **15 Jan to 24 Jan 2024** and **24 Jan to 14 Feb 2024**.

*N(A) students progressing to ITE

STEP-BY-STEP INFORMATION FOR JIE APPLICATION

Online Application for

2-Year Nitec and 3-Year
Higher Nitec Courses

3-Year Nitec/4-year Higher Nitec
Course with EFP
(for N(T) courses with 0, 1 pass)

1. Go to <https://www.ite.edu.sg>.

2. Click



icon.

3. Under JIE 'N', click  icon to link to the application website

Under JIE 'E', click  icon to link to the application website

4. At the application website:

- a) Enter NRIC / FIN and Date of Birth to start application. You may also apply using SingPass.
- b) Upon completion of application, applicants will receive their **web ID** and password.

STEP-BY-STEP INFORMATION FOR JIE APPLICATION

Checking of Posting Results/Accept Course Offer

2-Year Nitec and 3-Year
Higher Nitec Courses

3-Year Nitec/4-year Higher Nitec
Course with EFP
(for N(T) courses with 0, 1 pass)

1. Go to <https://istudent.ite.edu.sg>.
2. Enter **web ID** and password.
3. Click '**Self-Service**' followed by '**Student Admission**' followed by '**View Application Results**' to view the application results and to accept course offer.

The above steps applies to all phases (refer to Slide 9 for dates).
For more details, please refer to ITE Admission Booklet.

Additional Resources

The information listed in the table below will help you to make an informed decision on which choice of courses you could consider applying at ITE.

S/N	Information	Attachment/Link
1	ITE Factsheet 2023	 JIEN2023 Factsheet
2	ITE Course Booklet 2024	<u>https://for.edu.sg/ite-course-booklet-2024</u>
3	ITE Traineeship Courses	<u>https://www.ite.edu.sg/courses/traineeship-courses.</u>
4	Information on Progression Opportunities (From <i>Nitec</i> Courses to <i>Higher Nitec</i> and Technical Diploma Courses)	<u>https://www.ite.edu.sg/admissions/full-time-courses/nitec/progression-opportunities</u>
5	Information on Graduate Employment Survey	<u>https://www.ite.edu.sg/admissions/graduate-employment-survey</u>